

PLAN SHOWING THE PROPOSED BUILDING AT PLOT NO:36, S.NO: 258/2 SWAMYNATHAN NAGAR, KOTTIVAKKAM VILLAGE.

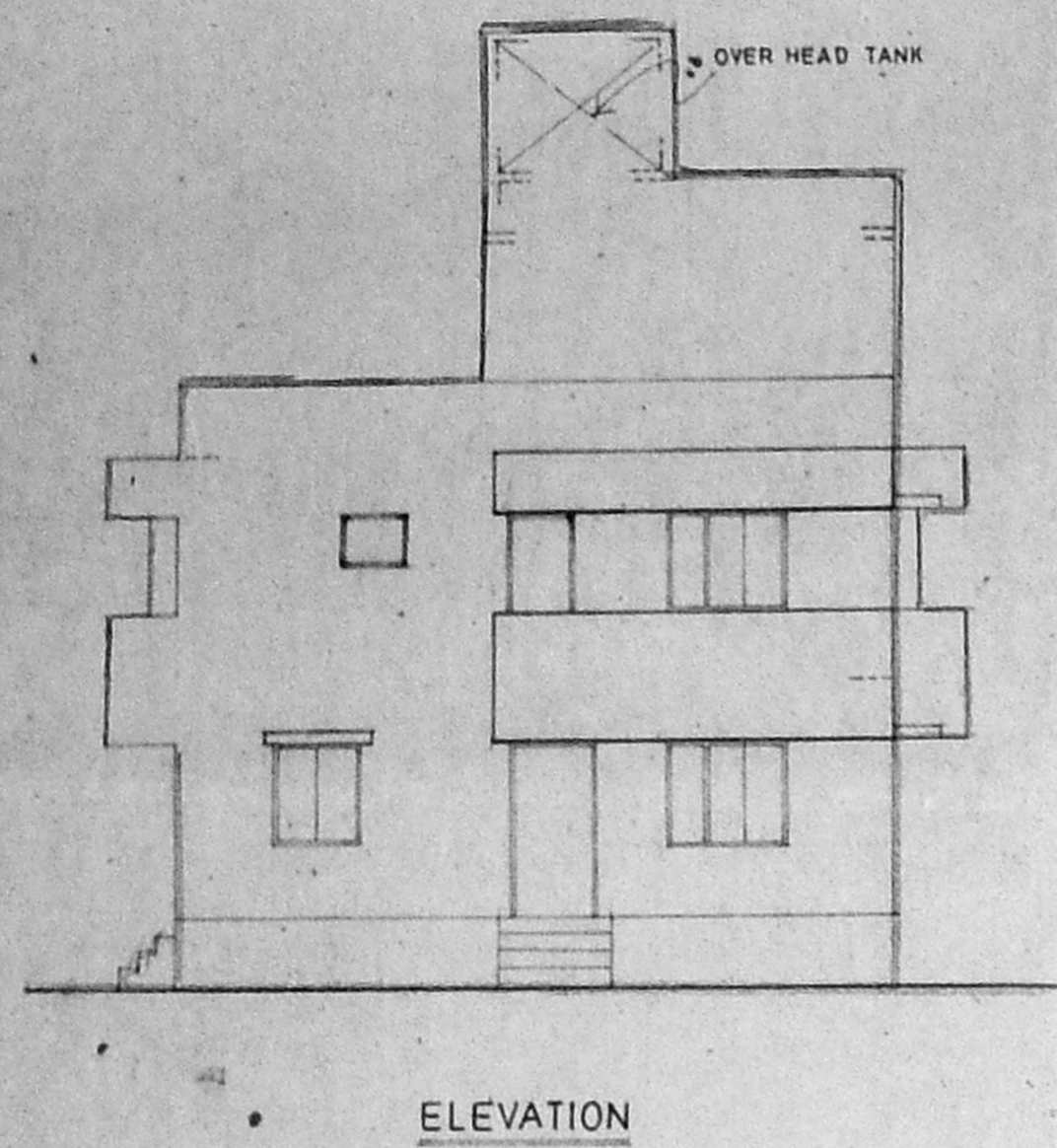

ELEVATION

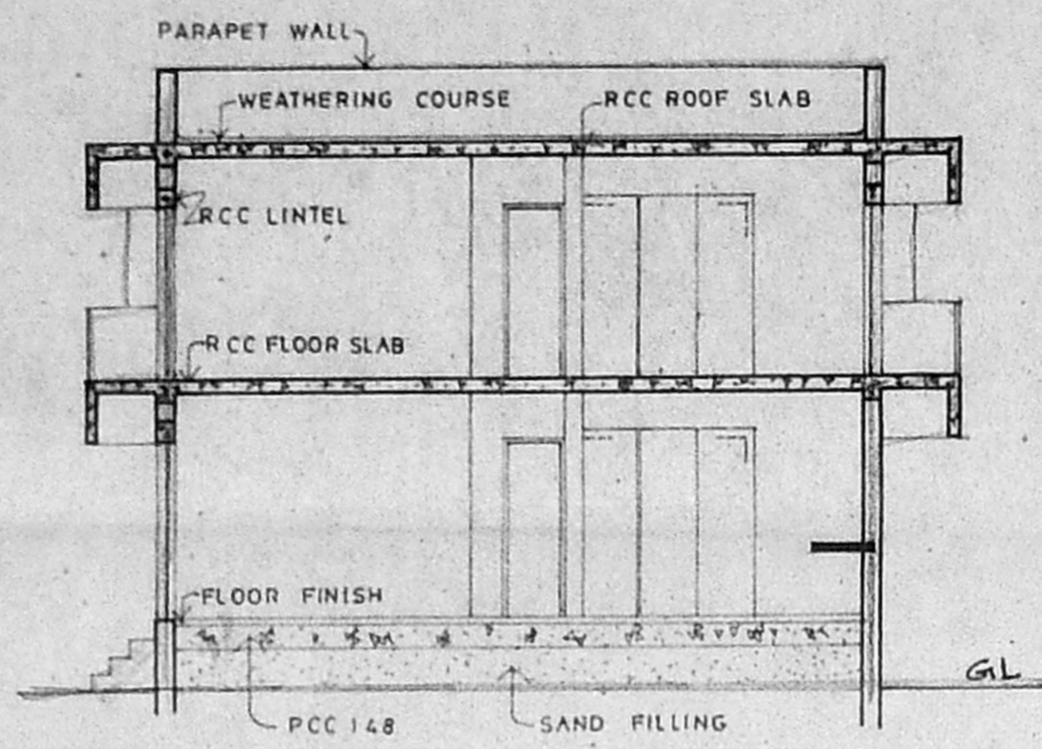

SECTION 'Y-Y'

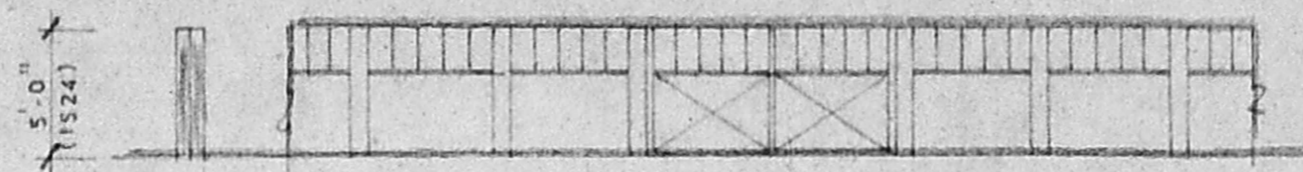

COMPOUND WALL & GATE DETAILS

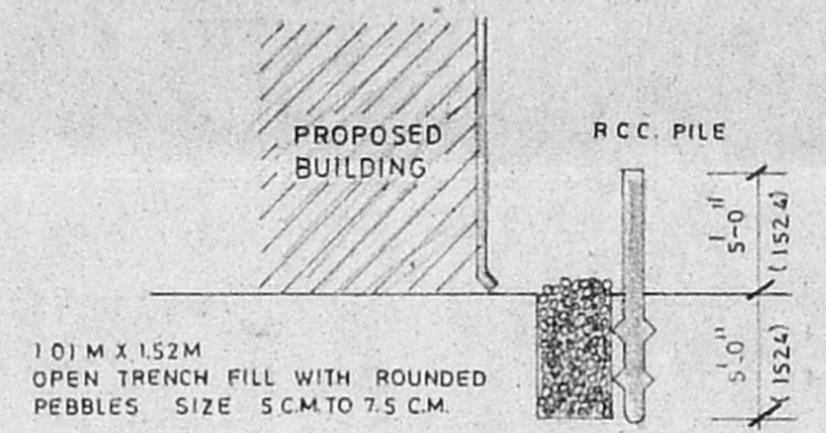

RAIN WATER STORAGE DETAILS

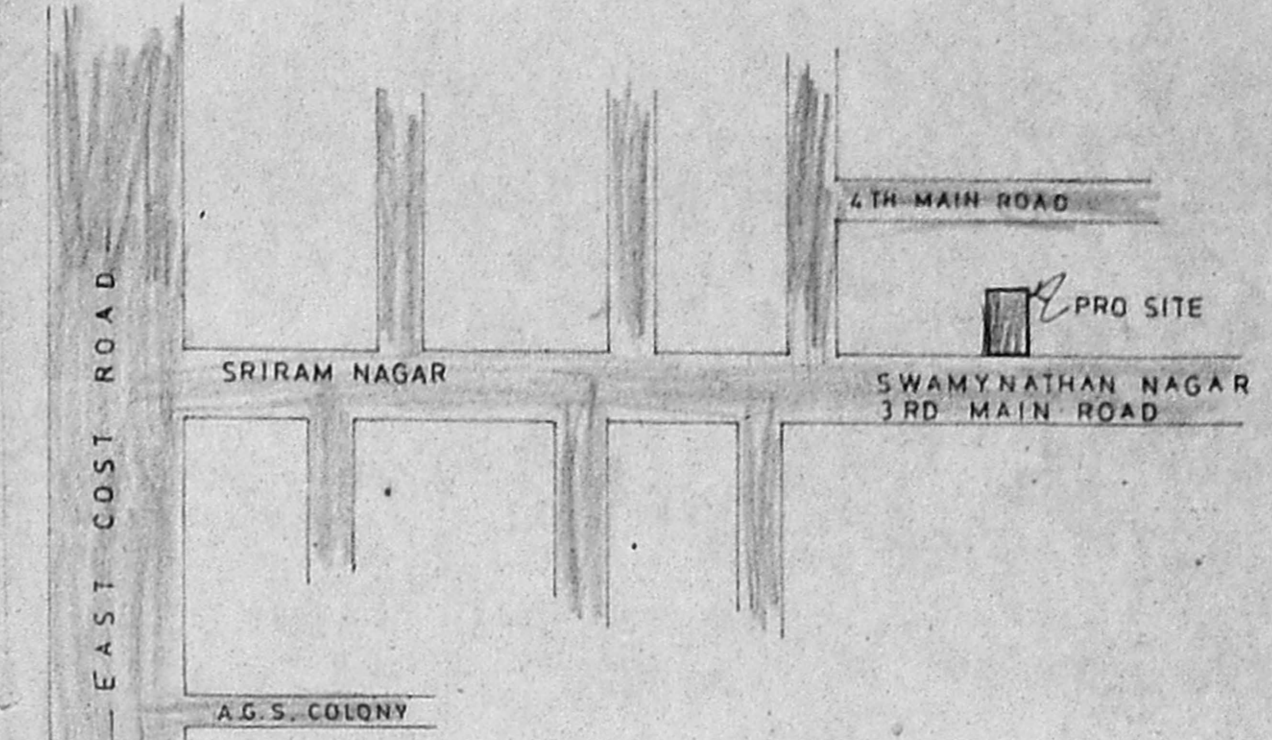

TOPO PLAN

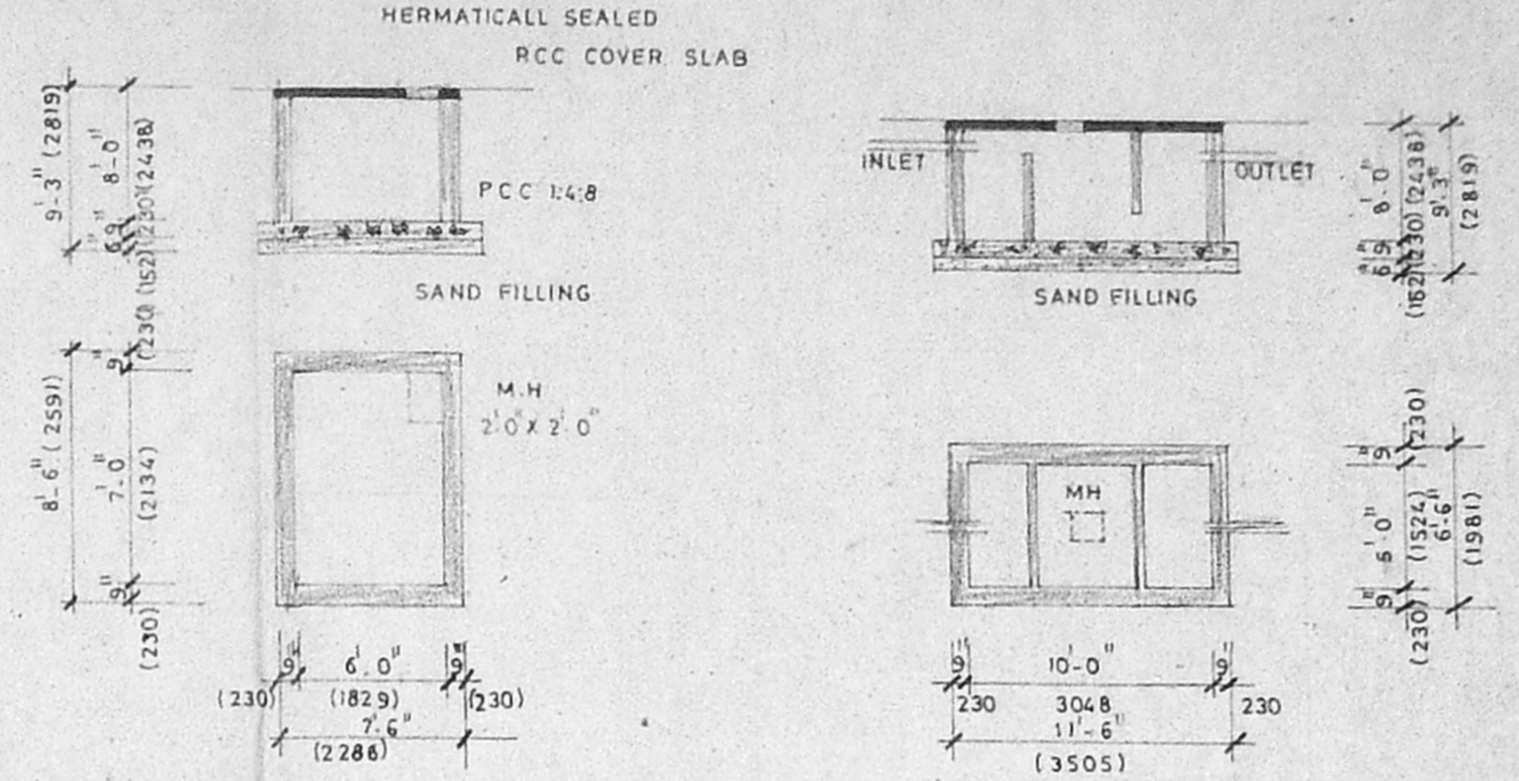

SUMP DETAILS

SEPTIC TANK DETAILS

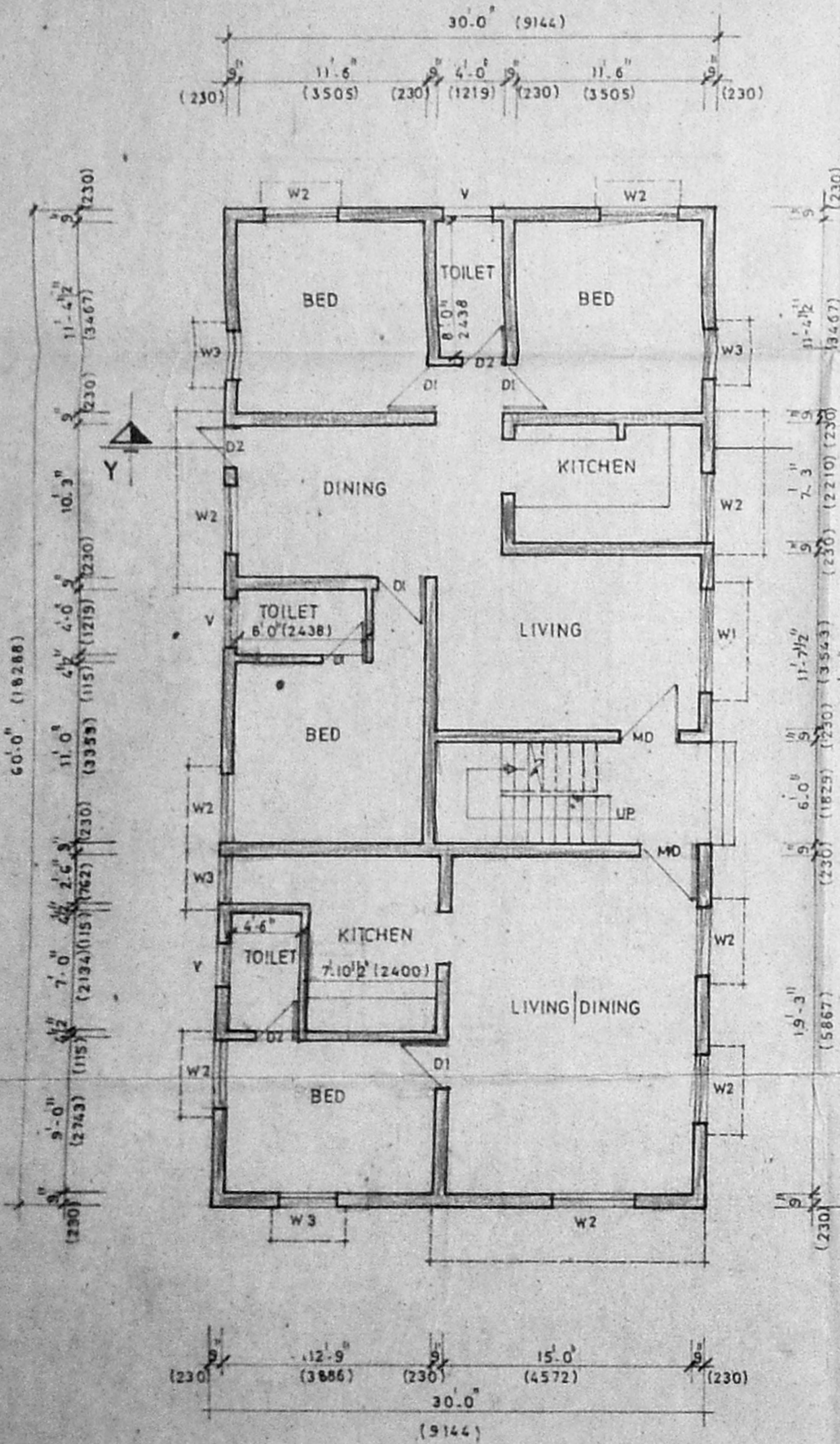

GROUND FLOOR PLAN

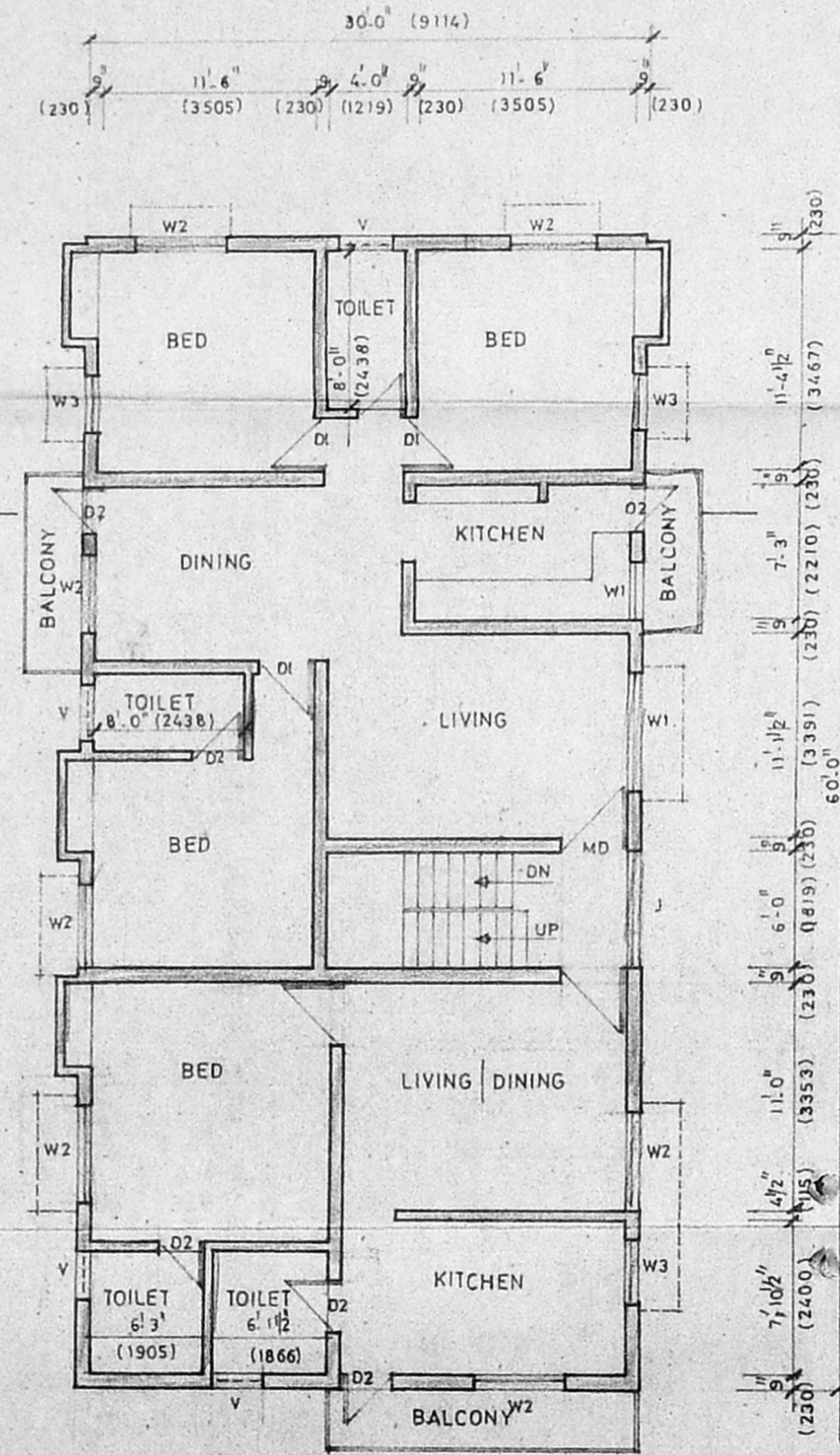

FIRST FLOOR PLAN

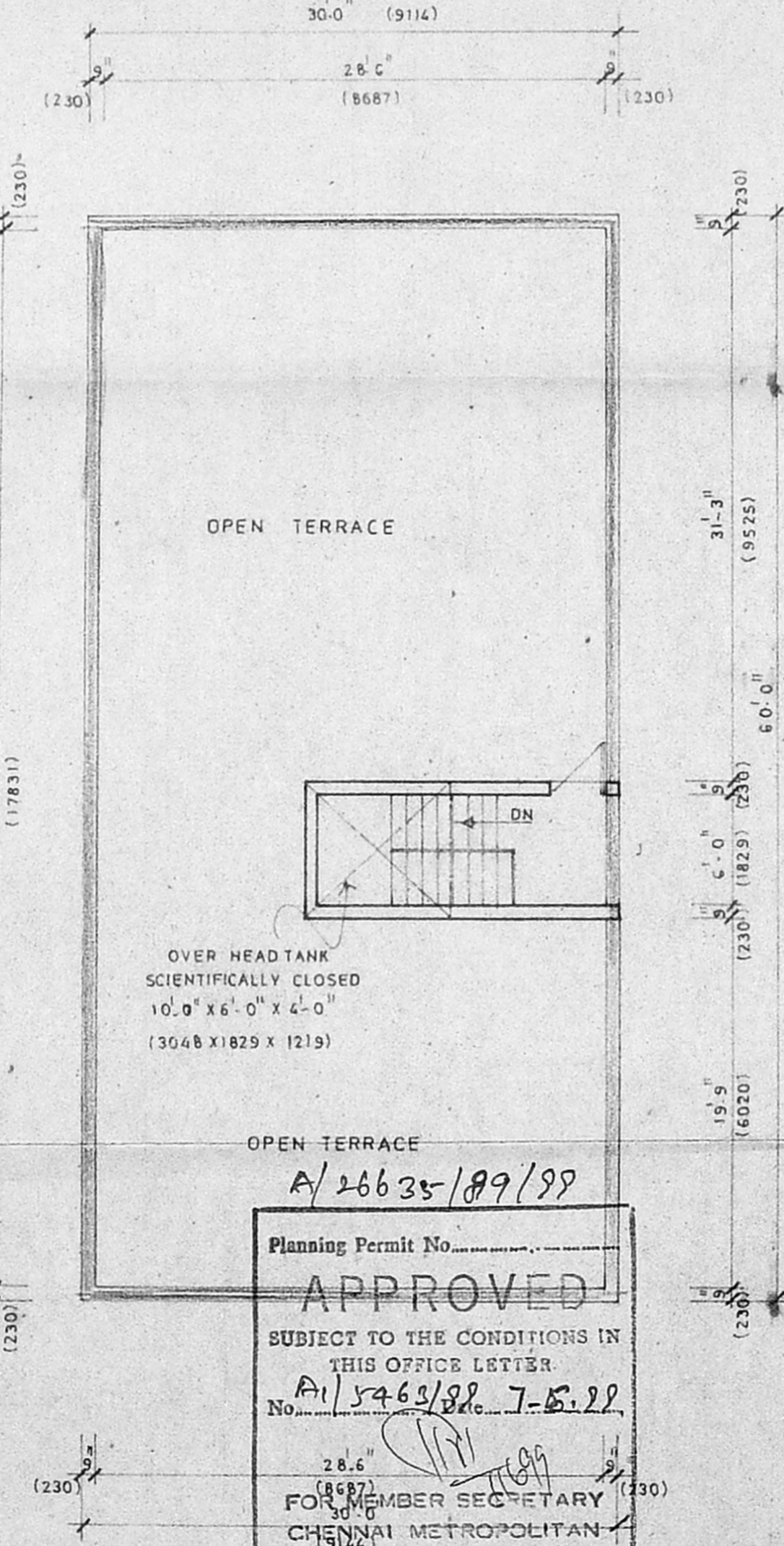

TERRACE FLOOR PLAN

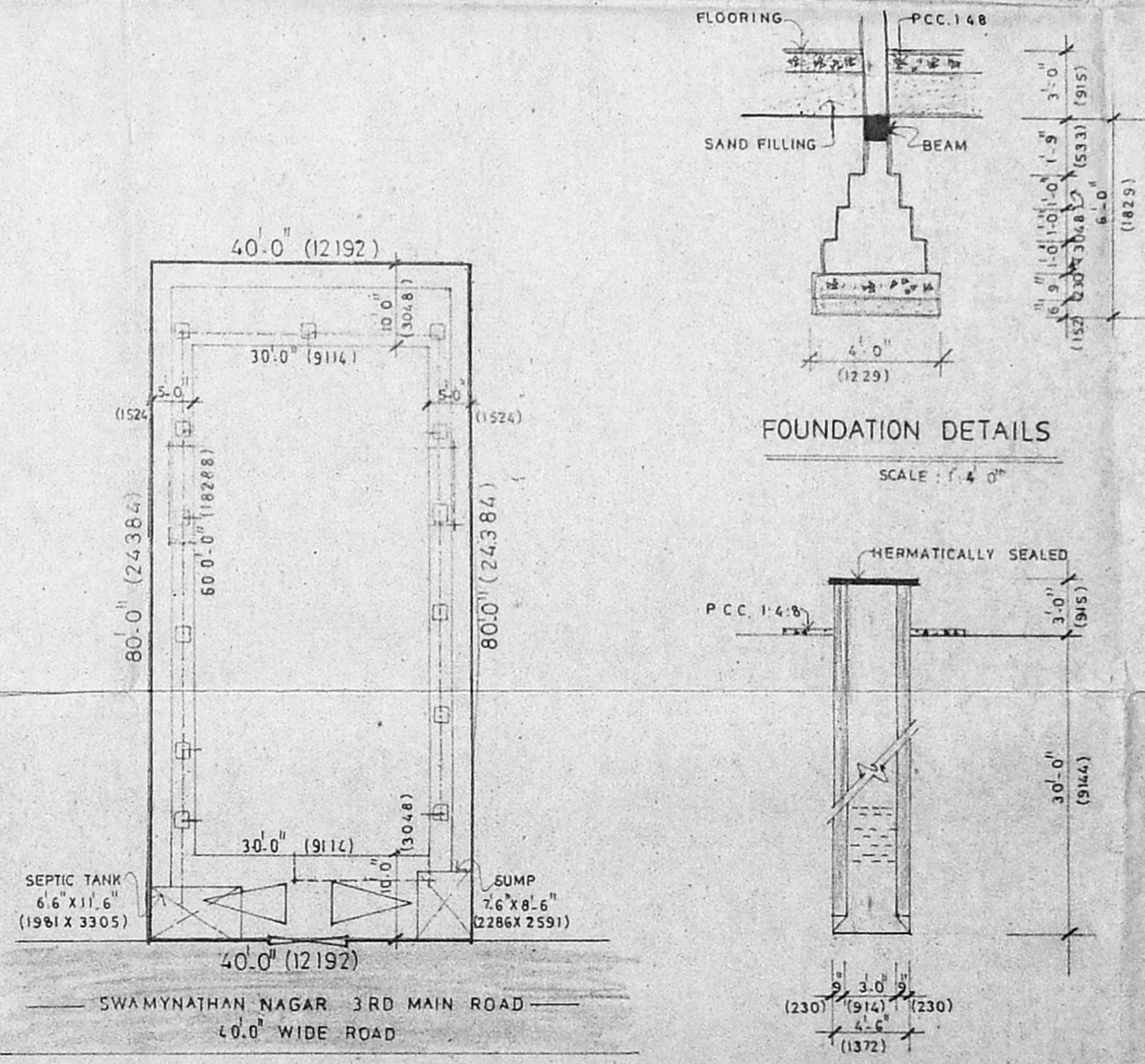

SITE PLAN

WELL DETAILS

**SPECIFICATION-**  
 FOUNDATION IN CC 1:4:8 MIX USING 40MM BULE METAL WITH SAND BED OF 6" THICK ALL RCC WORKS IN CC 124 MIX USING SUITABLE REIN FOR CEMENT MASONRY WORK WITH STOCK BRICK IN CM 15 MIX PLASTERING THE CEILING IN 13 MIX WALLS AND JOINERY ARE PAINTED WITH GOOD PAINTS WOOD WORK ARE USED WELL SEASONED WOOD WEATHERING COURSE TO BE LAID 1:4 MIX

**JOINERY DETAILS**

MD DOOR	3'-6" x 7'-0"	(11-06 x 21-3)
D1 DOOR	3'-0" x 7'-0"	(9-91 x 21-3)
D2 DOOR	2'-6" x 7'-0"	(10-76 x 21-3)
W1 WINDOW	6'-0" x 4'-6"	(11-82 x 13-7)
W2 WINDOW	4'-0" x 4'-6"	(12-1 x 13-7)
W3 WINDOW	2'-6" x 3'-6"	(12-1 x 13-3)
W4 WINDOW	4'-0" x 3'-6"	(12-1 x 10-6)
J JOLLY	5'-0" x 4'-6"	(11-82 x 13-7)
V1 VENTILATOR	3'-0" x 2'-0"	(10-91 x 6-0)

**AREA DETAILS**

PLOT AREA	3200.00 SFT	297.39 SMT
GROUND FLOOR	1800.00	167.28
FIRST FLOOR	1932.00	179.55
TOTAL	3732.00	346.84
PLOT COVERAGE	56.25 %	
F S I	1:16	

**COLOUR INDEX**

- PROPOSED
- ROAD
- BOUNDARY
- SEWER LINE

**OWNER**  
 Seema S. Sharma  
 Sangeeta Jain

**DATE** : 26.02.99

**SCALE** : 1" = 8' 0"

**LICENSED SURVEYOR**  
 K. Jeeva Kumar  
 JAMAL MOHIDEEN, B.A., A.L.A.  
 32, KRISHNASWAMY AVENUE,  
 E-17, CHENNAI - 600 004,  
 CORPORATION OF CHENNAI - R. 2115.

A/26635/89/99  
 Planning Permit No. \_\_\_\_\_  
**APPROVED**  
 SUBJECT TO THE CONDITIONS IN THIS OFFICE LETTER  
 A/15463/88, 7-5.99  
 No. \_\_\_\_\_  
 MEMBER SECRETARY  
 CHENNAI METROPOLITAN  
 DEVELOPMENT AUTHORITY  
 CHENNAI - 600 008.

TERRACE FLOOR PLAN

7/6/99



01/5/2017

PLAN SHOWING THE PROPOSED BUILDING AT PLOT NO.36, S.NO- 256/2 SWAMYATHAN NAGAR, KOTTIVAKKAM VILLAGE.

*Sangam*  
*Prave*

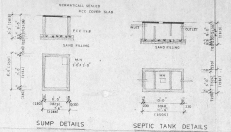
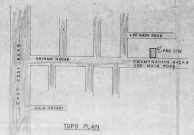
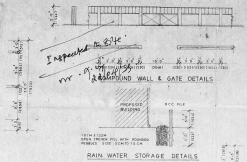
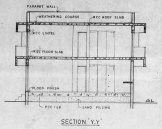
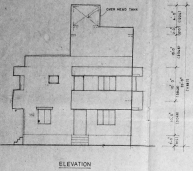

**SPECIFICATION-**  
FOUNDATION IN CC 1:4:8 MIX USING 60MM SIZE METL WITH SAND BED OF 6"THICK ALL RCC WORKS IN CC 1:2:4 MIX USING SUSTLE BRICK FOR CEILING MASSCONCRETE WORK WITH SICK BRICK IN CH ISM PLASTERING THE CEILING IN 13 MM WALLE AND FORTY ARE FINISHED WITH GOOD PAINTS WOOD WORK ARE USED WELL SEASONED WOOD WEATHERING COURSE TO BE Laid 1:4:10

**JOHNEY DETAILS**

NO DOOR	4'0" x 6'0"	1/10000
DI DOOR	5'0" x 7'0"	50000
DI WINDOW	1'0" x 7'0"	1076000
NO WINDOW	4'0" x 4'0"	2000000
NO WINDOW	2'0" x 2'0"	1000000
NO WINDOW	1'0" x 1'0"	100000
NO WINDOW	1'0" x 2'0"	1000000
NO WINDOW	1'0" x 2'0"	1000000

**AREA DETAILS**

PLAT AREA	100.00 SQM	70.00 SQM
GROUND FLOOR	400.00	40.00
FIRST FLOOR	1000.00	70.00
TOTAL	1500.00	110.00
POPULATION	50.00	100.00
P.S.T	100	

**COLOUR INDEX**

PROPOSED	█
BOUNDARY	█
LEVEL LINE	█

**OWNER**  
Sangam & Prave

**DATE** 16/05/17  
**SCALE** 1/8"=1'-0"  
**LICENSED SURVEYOR**  
K. Jeyaraj  
K. JAYARAJ SURVEYORS & ENGRS  
30, HANUMAN TEMPLE STREET,  
E.S.S. COVEY NAGAR, S.S.R.C.  
CORPORATION OF CHENNAI-600 008

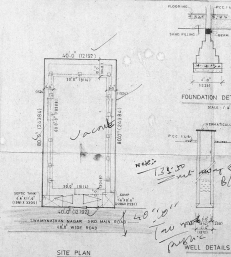
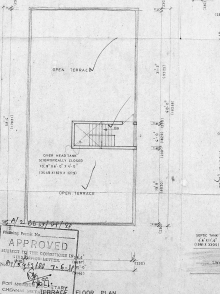
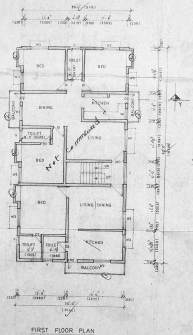
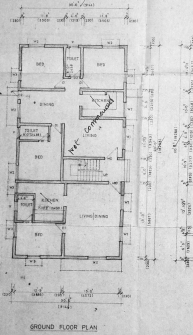

**APPROVED**  
ISSUED TO THE CONTRACTOR IN THE PROPOSED LAYOUT  
DATE 16/05/17  
FOR THE PROPOSED DEVELOPMENT AT THE SITE  
SANGAM & PRAVE

*135.00*  
*40.00*  
*100.00*  
*100.00*